Anlage III

Strukturformeln – Beispiele zu Anlage II

Zu Z 1: Cannabinomimetisch wirksame Verbindungen

Zu Z 1 lit. a: (1H-Indol-3-yl)Methanon-Verbindungen

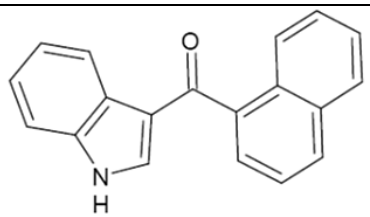 1H-Indol-3-yl(Naphthalen-1-yl)-Methanon	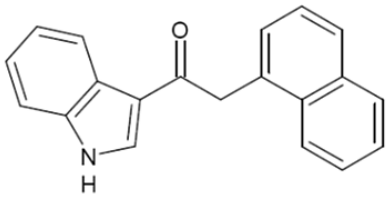 1-(1H-Indol-3-yl)-2-(Naphthalen-1-yl)-Ethanon

Zu Z 1 lit. b: (1H-Indol-3-yl)Methan-Verbindungen

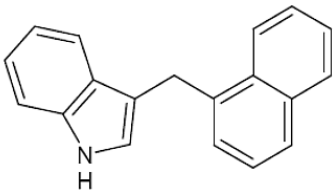 3-(Naphthalen-1-y-Methyl)-1H-Indol

Zu Z 1 lit. c: (1H-Pyrrol-3-yl)Methanon-Verbindungen

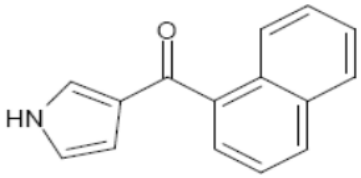

Naphthalen-1-yl(1H-Pyrrol-3-yl)-Methanon

Zu Z 1 lit. d: (1H-Inden-3-yl)-Methan- und (3-Inden-1-ylidin)Methyl-Verbindungen

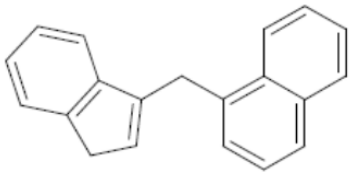

1-(1H-Inden-3-yl-Methyl)-Naphthalen

Zu Z 1 lit. e: 2-(3-Hydroxycyclohexyl)Phenol-Verbindungen

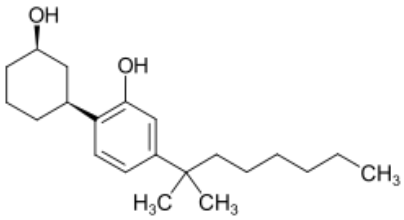

3-[4-(1,1-Dimethylheptyl)-2-hydroxy-Phenyl]-Cyclohexanol

Zu Z 1 lit. f: Indol-3-Carbonsäurederivate

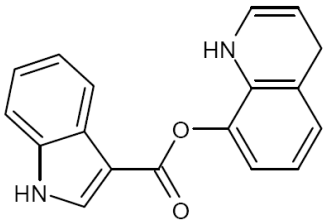

Indol-3-Carbonsäure-8-Quinolinylester

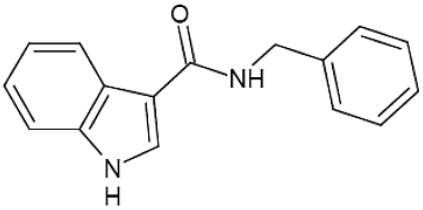

N-Benzyl-Indol-3-Carboxamid

Zu Z 1 lit. g: Tetrahydro-6H-Benzo[c] Chromen-1-ol –Verbindungen

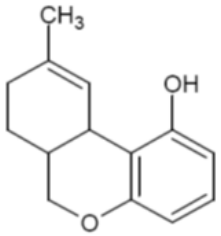

9-Methyl-tetrahydro-6H-Benzo[c] Chromen-1-ol

Zu Z 1 lit. h: 1H Indazol-3-Carboxamid-Verbindungen

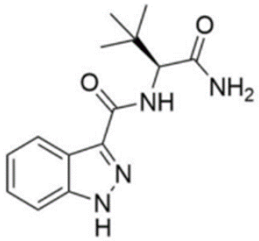

N-(1-Amino-3,3-Dimethyl-1-Oxo-2-Butanyl)-1H-Indazol-3-Carboxamid

Zu Z 1 lit. i: (1H-Indazol-3 yl)Methanon-Verbindungen

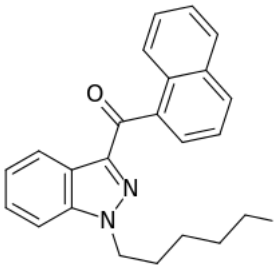

1-Naphthalen-yl-(1-Pentyl-Indazol-3-yl)-Methanon

Zu Z 1 lit. j: Phenyl-Ethyl Isoindol-on –Verbindungen

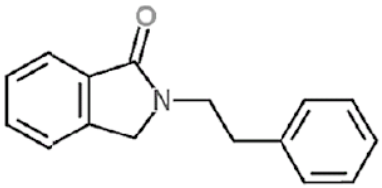

2-(Phenyl ethyl)-3H-Isoindol-1-on

Zu Z 1 lit. k: 2-Oxo-Benzimidazolin-N-Carboxamid –Verbindungen

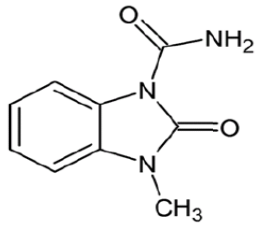

3-Methyl-2-Oxo-Benzimidazol-1-Carboxamid

Zu Z 1 lit. l: Hexahydro-6H-Benzo[c] Chromen-1-ol –Verbindungen

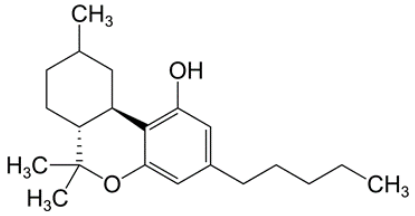

(6aR,10aR)-6,6,9-Trimethyl-3-pentyl-6a,7,8,9,10,10a-Hexahydro-6H-Benzo[c] Chromen-1-ol

Zu Z 2: Phenethylamin-Verbindungen

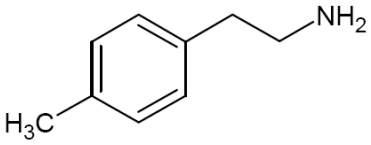 2-(4-Methylphenyl)Ethanamin	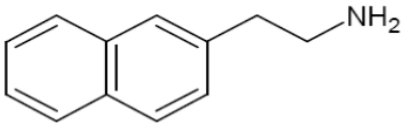 2-(Naphthalen-2-yl)-Ethanamin
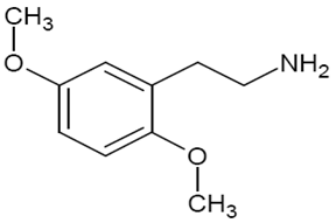 2-(2,5-Dimethoxyphenyl)-Ethanamin	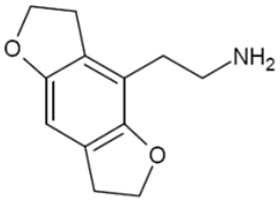 2-(2,3,6,7-tetrahydrofuro [2,3-f][1]Benzofuran-4-yl)-Ethanamin

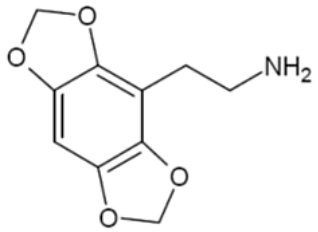 2-([1,3]Dioxolo[4,5-f][1,3]Benzodioxol-4yl)-Ethanamin	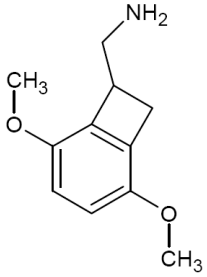 1-(2,5-Dimethoxybicyclo [4.2.0] octa-1,3,5-trien-7-yl) Methanamin
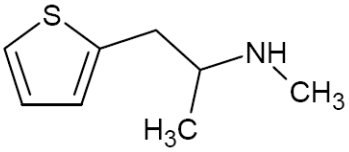 1-(Thiophen-2-yl)-2-Methyl-(N-Methyl) Ethanamin	

Zu Z 3: Amino-Phenyl-Ethanon-Verbindungen

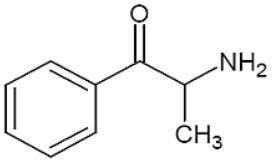 2-Amino-1-Phenylpropan-1-on	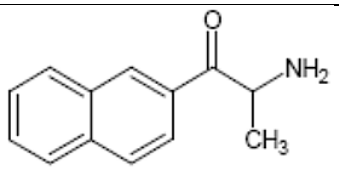 2-Amino-1-(Naphthalen-2-yl)-Propan-1-on
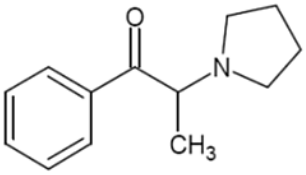 1-Phenyl-2-(Pyrrolidin-1-yl)-Propan-1-on	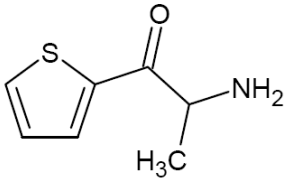 1-(Thiophen-2-yl) 2-Methylaminopropan-1-on

Zu Z 4: Alpha-Keto-Benzylamin-Verbindungen

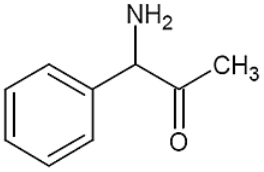 1-Amino-1-Phenylpropan-2-on

Zu Z 5: 2-Aminoindan- und 2-Aminotetralin-Verbindungen

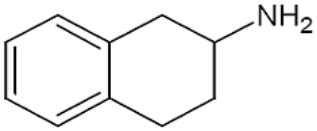 1,2,3,4-Tetrahydronaphthalin-2-Amin	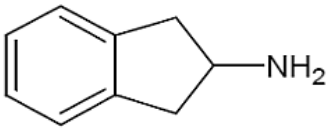 2,3-Dihydro-Inden-2-Amin

Zu Z 6: Tryptamin-Verbindungen

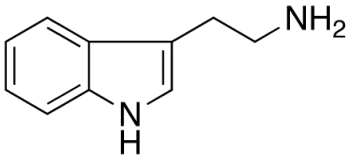 2-(1H-Indol-3-yl)-Ethanamin

Zu Z 7: (1-Phenyl- und 1-Benzyl) Piperazin-Verbindungen

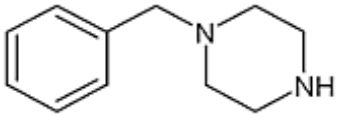 1-Benzylpiperazin	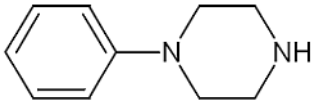 1-Phenylpiperazin

Zu Z 8: Arylcyclohexyl-Amin, -Pyrrolidin und -Piperidin-Verbindungen

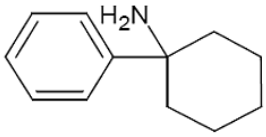 1-Phenyl-Cyclohexanamin	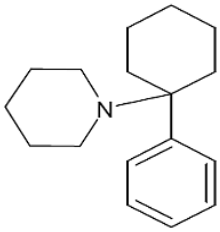 1-(1-Phenylcyclohexyl)-Piperidin
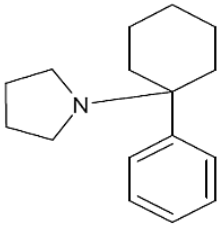 1-(1-Phenylcyclohexyl)-Pyrrolidin	

Zu Z 9: Benzyl-Piperidin- und Benzyl-Pyrrolidin-Verbindungen

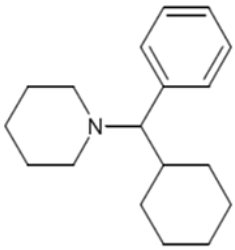 1-[Cyclohexyl(Phenyl)Methyl]-Piperidin	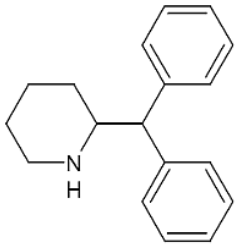 2-(Diphenylmethyl)-Piperidin
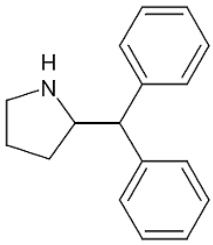 2-(Diphenylmethyl)-Pyrrolidin	

Zu Z 10: 2-Amino-Phenyl-Oxazol- und 2-Amino-Phenyl-Oxazolon-Verbindungen

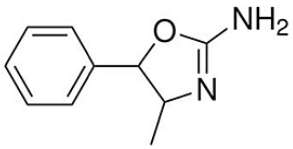 4-Methyl-5-Phenyl-2-Amino-Oxazolin	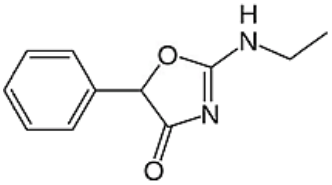 2-Ethylamino-5-Phenyl-1,3-Oxazol-4-on

Zu Z 11: 9,10-Didehydro-ergolin-carbonsäureamid-Verbindungen

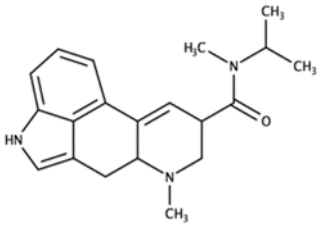 Methylisopropyllysergamid (MIPLA)	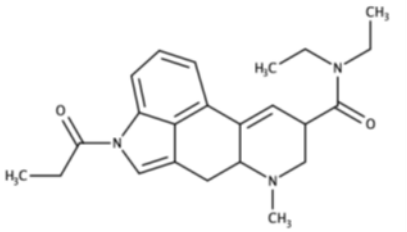 1-Propionyl-Lysergsäurediethylamid (1P-LSD)
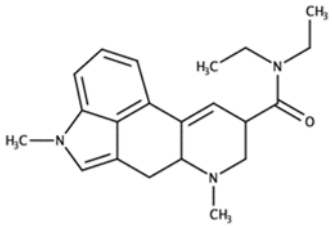 N1-Methyllysergsäurediethylamid (MLD-41)	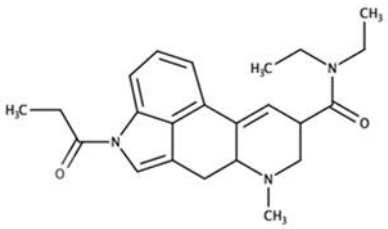 1-Cyclopropionyl-D-Lysergsäurediethylamid (1CP-LSD)

REPUBLIK ÖSTERREICH BUNDESKANZLERAMT AMTSSIGNATUR	Unterzeichner	serialNumber=734173660,CN=Bundeskanzleramt,C=AT
	Datum/Zeit	2024-04-18T15:16:35+02:00
	Prüfinformation	Informationen zur Prüfung des elektronischen Siegels bzw. der elektronischen Signatur finden Sie unter: https://www.signaturpruefung.gv.at Informationen zur Prüfung des Ausdrucks finden Sie unter: https://www.bundeskanzleramt.gv.at/verifizierung
	Hinweis	Dieses Dokument wurde amtssigniert.